Flute 1

Commissioned by Noel Edison and the Elora Festival Singers for the Elora Festival & Festival of the Sound.

Benedictus

for SATB (divisi) chorus with orchestra
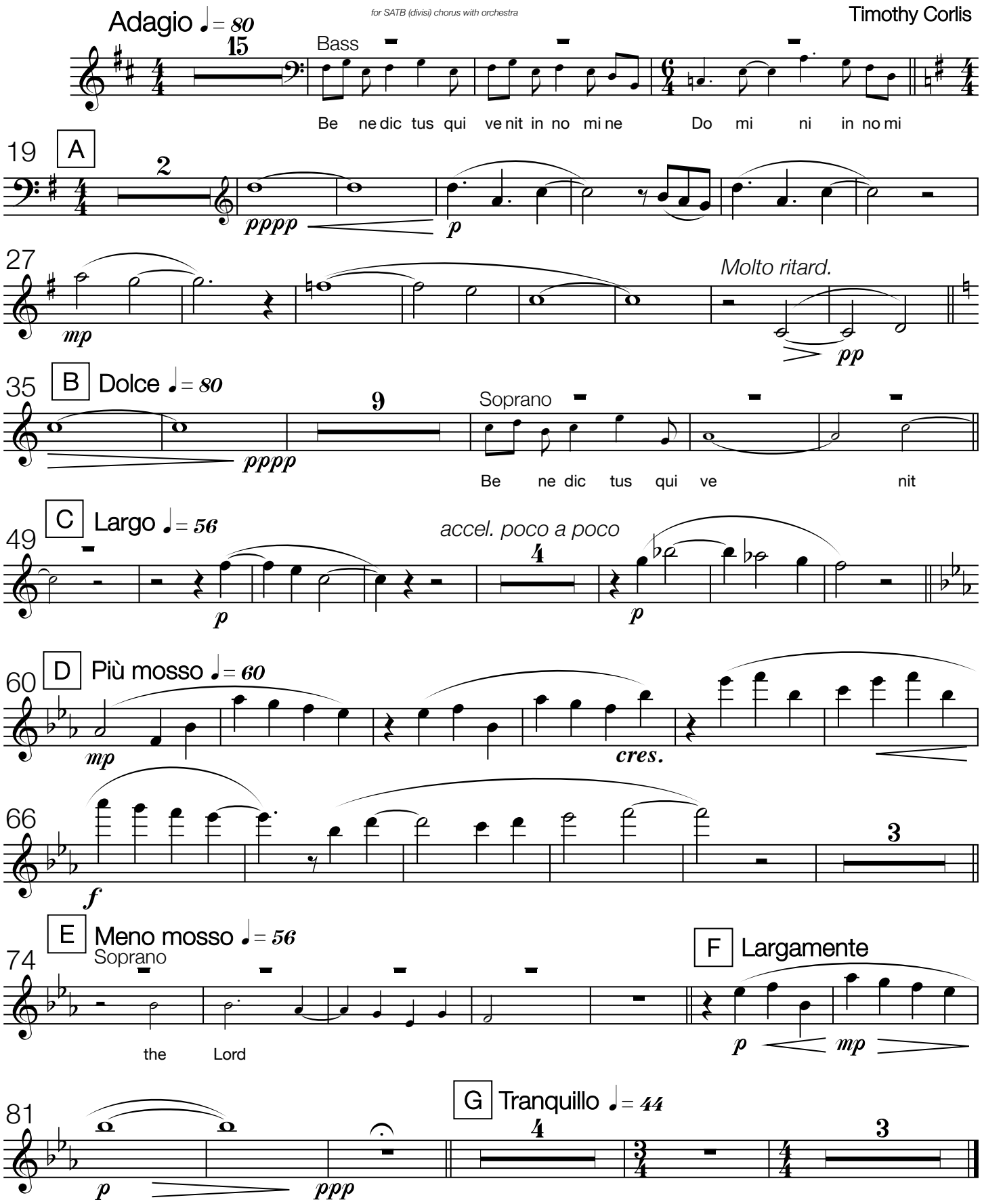
Timothy Corlis