F Horn 1

Commissioned by Noel Edison and the Elora Festival Singers
for the Elora Festival

Beati Mundo Corde

for SATB (divisi) chorus with orchestra

Timothy Corlis

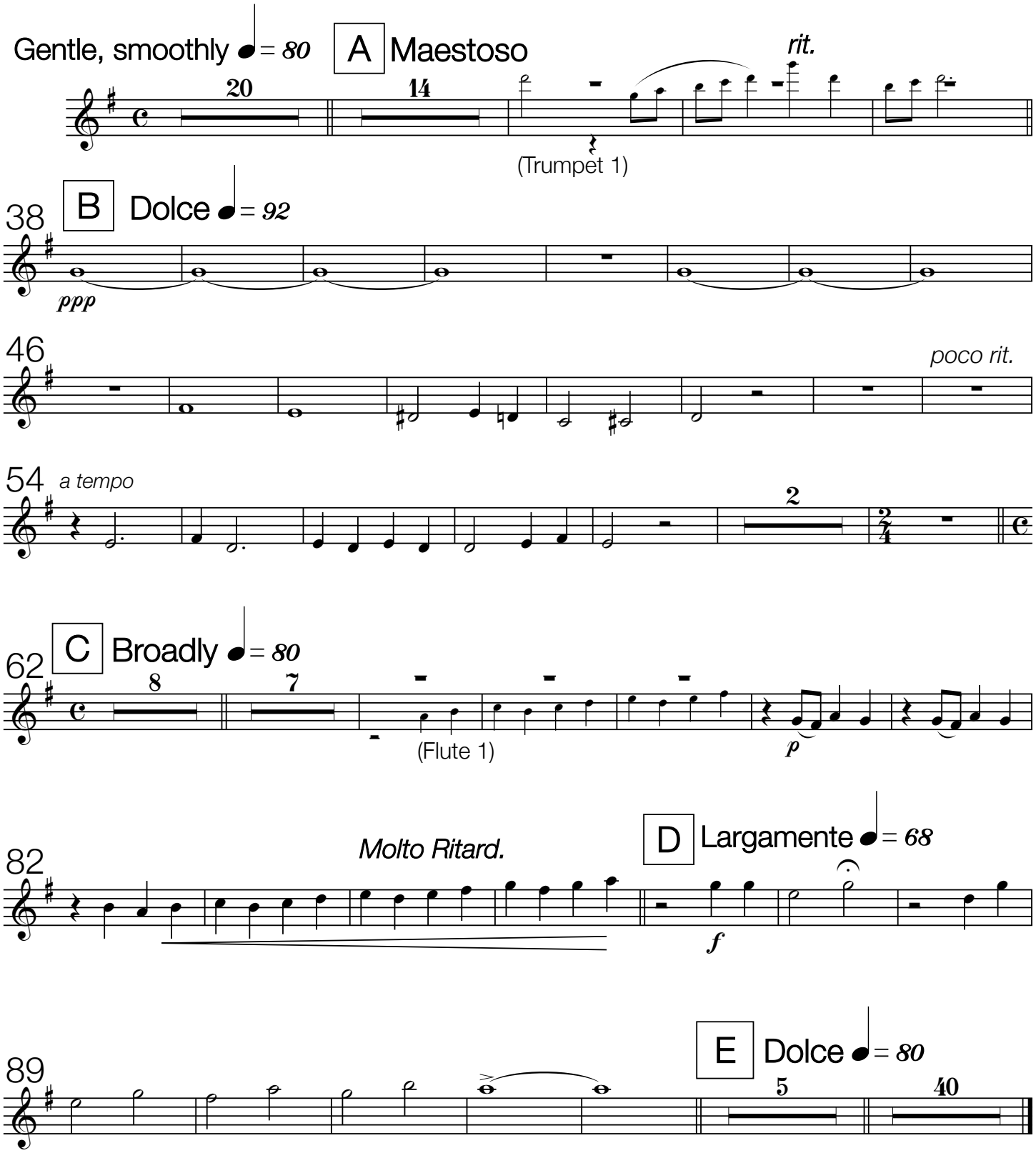

River of Life © June, 2016 - Timothy Corlis